

CALIFORNIA COASTAL COMMISSION

South Coast District Office
301 E Ocean Blvd., Suite 300
Long Beach, CA 90802-4302
VOICE (562) 590-5071



W12c

**5-24-1045 (PCH Beach Associates, LLC; Los Angeles County
Department of Beaches and Harbors; and California Department of
Parks and Recreation)**

October 8, 2025

EXHIBITS

- Exhibit 1 – Project Location**
- Exhibit 2 – Project Plans**
- Exhibit 3 – Public Deck**
- Exhibit 4 – Parking Lot Configuration**
- Exhibit 5 – Visual Analysis**
- Exhibit 6 – Grading Plan**

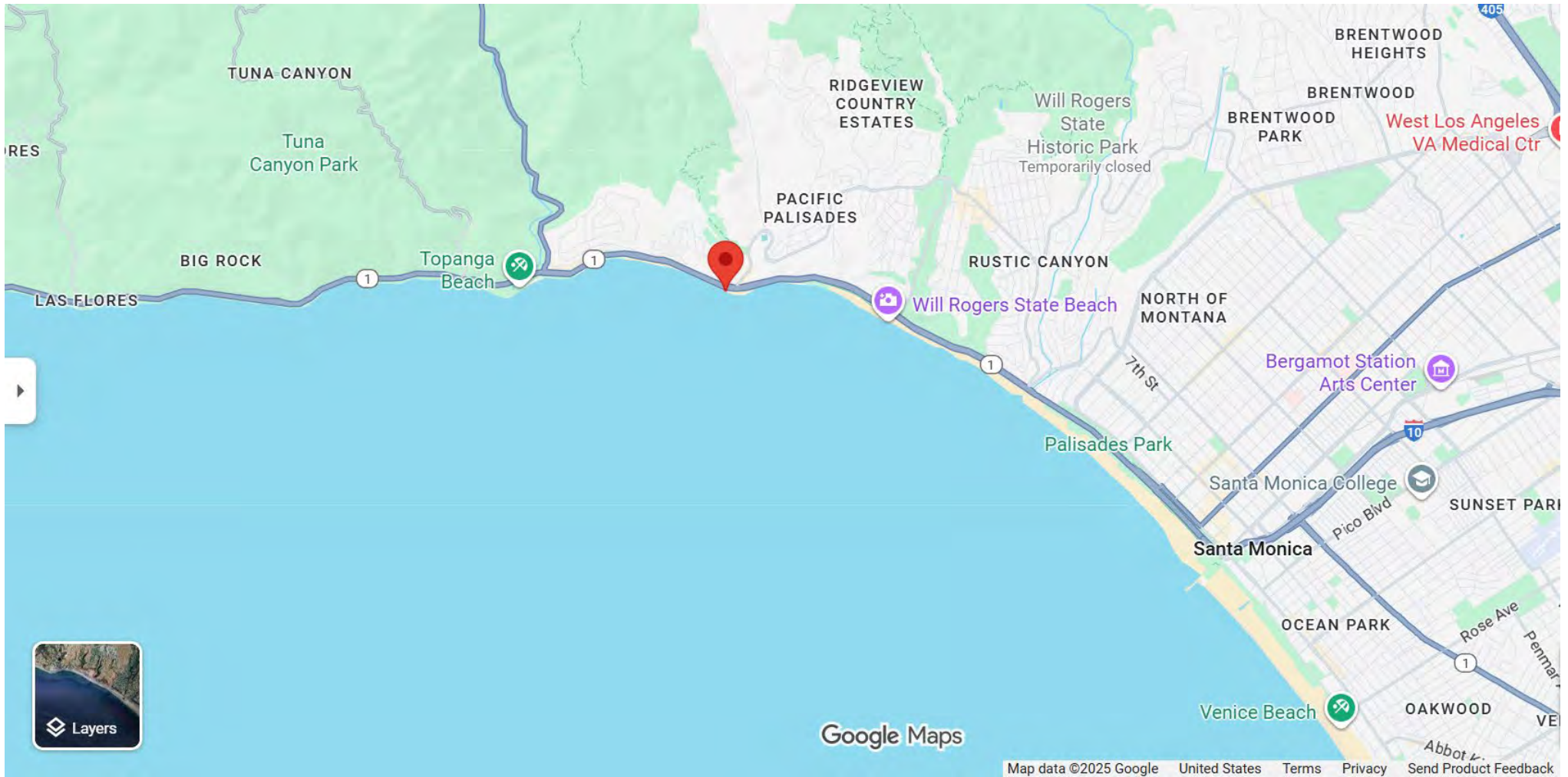



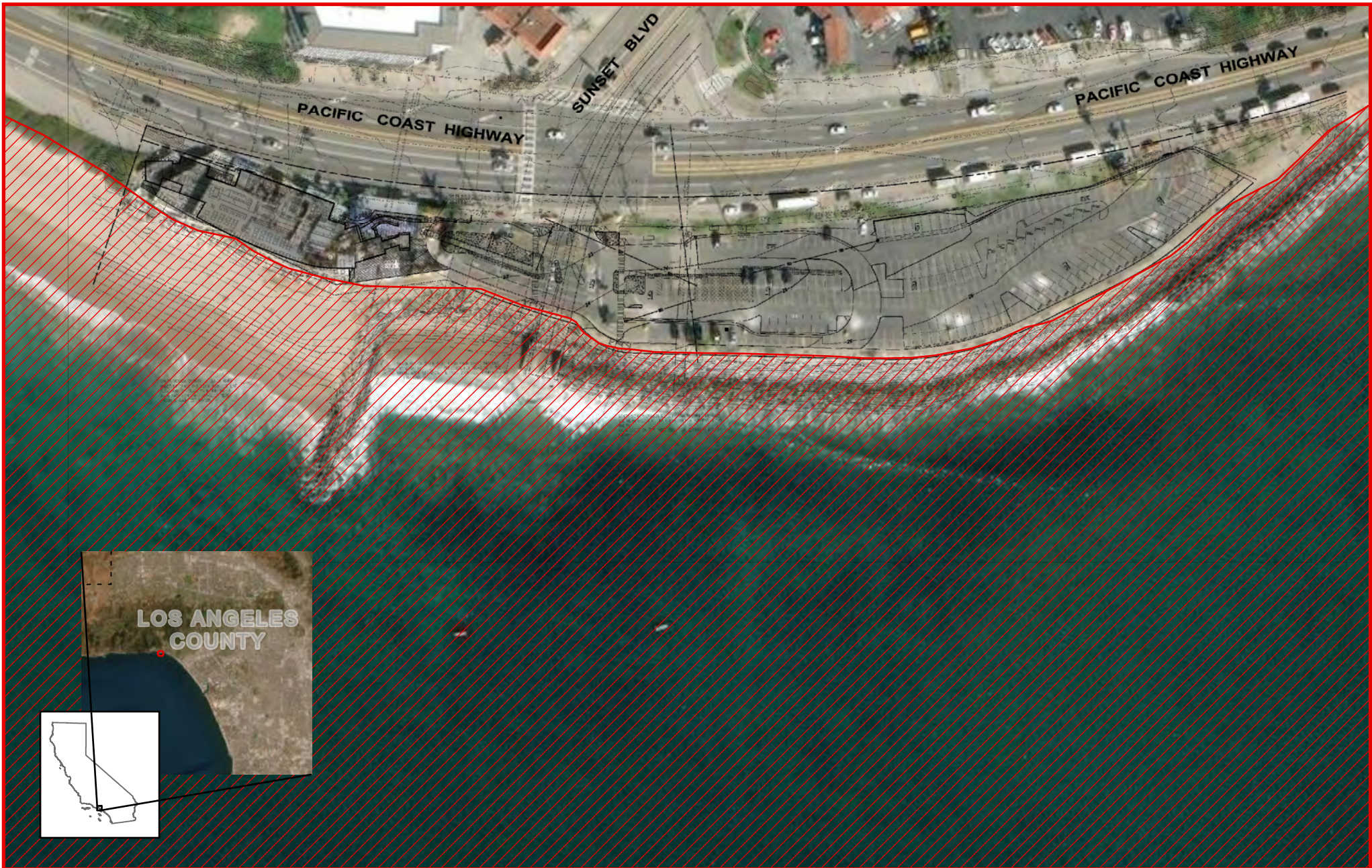

Proposed Project Footprint 17300 Pacific Coast Highway, Los Angeles

 Coastal Commission Permit Jurisdiction

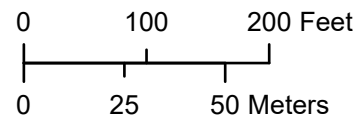

California Coastal Commission
5-24-1045
Exhibit 1
Page 3 of 4



For illustrative purposes only.
AC September 2025
Sources: Maxar, Microsoft, Earthstar Geographics



Option A, Beachside Crane Run 17300 Pacific Coast Highway, Los Angeles



California Coastal Commission
5-24-1045
Exhibit 1
Page 4 of 4



Technical Services Division - GIS Unit

For illustrative purposes only
AC September 2025

Sources: Maxar, Microsoft, Earthstar Geographics

-  Coastal Commission Permit Jurisdiction
-  Crane Pathway

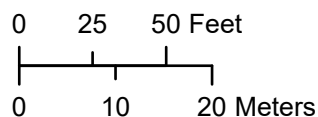

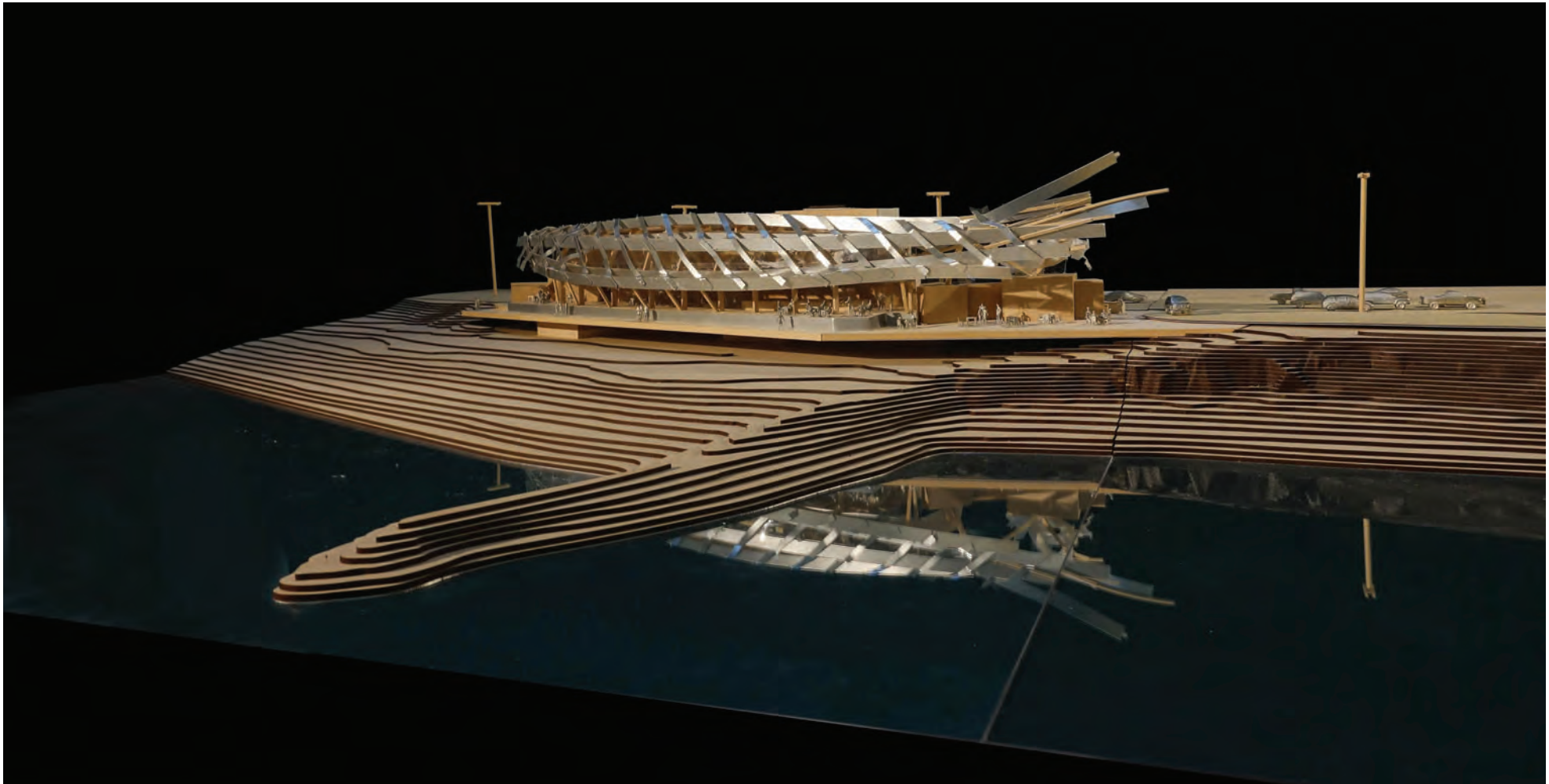

17300 PACIFIC COAST HIGHWAY

LOS ANGELES CALIFORNIA 90272
ASSESSORS PARCEL NUMBER: 4,5,6,7
ZONING: OS-1XL

California Coastal Commission
5-24-1045
Exhibit 2
Page 1 of 9

GEHRY PARTNERS, LLP
DESIGN ARCHITECT

**COASTAL DEVELOPMENT PERMIT APPLICATION
DECEMBER 04, 2024**

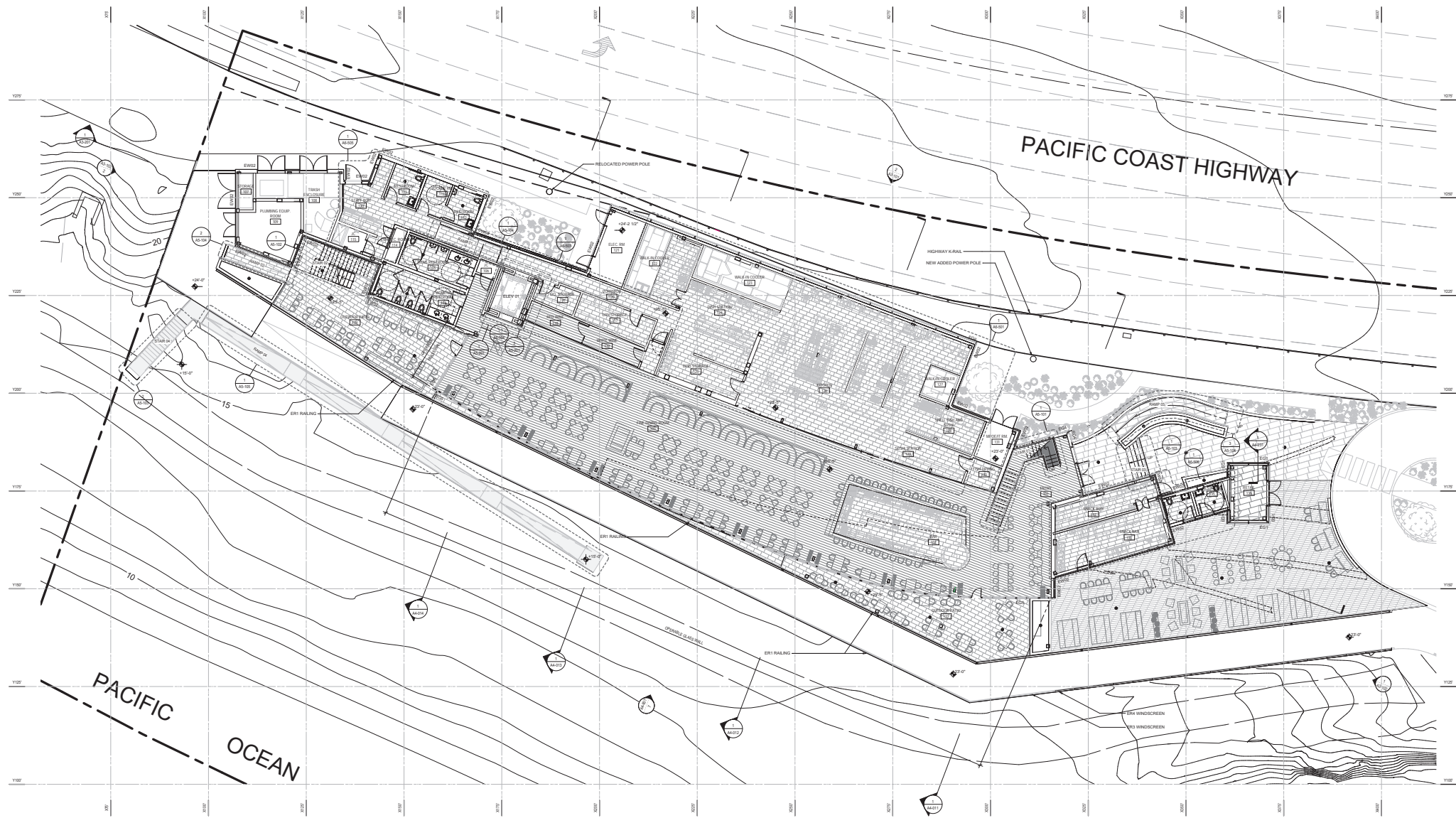

California Coastal Commission
5-24-1045
Exhibit 2
Page 4 of 9



GEHRY PARTNERS, LLP.
DESIGN ARCHITECT
1001 BROADWAY, SUITE 1000
LOS ANGELES, CALIFORNIA 90006
TEL: 213-460-0000
FAX: 213-460-0001
WWW: 2017-001-0000
HANSONLA ARCHITECTURE
EXECUTIVE ARCHITECT
1001 BROADWAY, SUITE 1000
LOS ANGELES, CALIFORNIA 90006
TEL: 213-460-0001

PCH BEACH ASSOCIATES LLC
OWNER/APPLICANT
1001 BROADWAY, SUITE 1000
LOS ANGELES, CALIFORNIA 90006
TEL: 213-460-0000
WWW: 2017-001-0000
HANSONLA ARCHITECTURE
EXECUTIVE ARCHITECT
1001 BROADWAY, SUITE 1000
LOS ANGELES, CALIFORNIA 90006
TEL: 213-460-0001

CONSULTANTS
STRUCTURAL ENGINEER
MADONSON KLEINBERG
ASSOCIATES
1001 BROADWAY, SUITE 1000
LOS ANGELES, CALIFORNIA 90006
TEL: 213-460-0000
WWW: 2017-001-0000
HANSONLA ARCHITECTURE
EXECUTIVE ARCHITECT
1001 BROADWAY, SUITE 1000
LOS ANGELES, CALIFORNIA 90006
TEL: 213-460-0001

FACADE
JA WEIR ASSOCIATES
1001 BROADWAY, SUITE 1000
LOS ANGELES, CALIFORNIA 90006
TEL: 213-460-0000
WWW: 2017-001-0000
HANSONLA ARCHITECTURE
EXECUTIVE ARCHITECT
1001 BROADWAY, SUITE 1000
LOS ANGELES, CALIFORNIA 90006
TEL: 213-460-0001

KITCHEN CONSULTANT
DESIGN DEVELOPMENT GROUP
1001 BROADWAY, SUITE 1000
LOS ANGELES, CALIFORNIA 90006
TEL: 213-460-0000
WWW: 2017-001-0000
HANSONLA ARCHITECTURE
EXECUTIVE ARCHITECT
1001 BROADWAY, SUITE 1000
LOS ANGELES, CALIFORNIA 90006
TEL: 213-460-0001

DRY UTILITY CONSULTANT
RGI DRY UTILITY
1001 BROADWAY, SUITE 1000
LOS ANGELES, CALIFORNIA 90006
TEL: 213-460-0000
WWW: 2017-001-0000
HANSONLA ARCHITECTURE
EXECUTIVE ARCHITECT
1001 BROADWAY, SUITE 1000
LOS ANGELES, CALIFORNIA 90006
TEL: 213-460-0001

BIM MANAGEMENT
TRIANGLE CONSULTING
1001 BROADWAY, SUITE 1000
LOS ANGELES, CALIFORNIA 90006
TEL: 213-460-0000
WWW: 2017-001-0000
HANSONLA ARCHITECTURE
EXECUTIVE ARCHITECT
1001 BROADWAY, SUITE 1000
LOS ANGELES, CALIFORNIA 90006
TEL: 213-460-0001

PARKING CONSULTANT
PARKLY P-PLANS
1001 BROADWAY, SUITE 1000
LOS ANGELES, CALIFORNIA 90006
TEL: 213-460-0000
WWW: 2017-001-0000
HANSONLA ARCHITECTURE
EXECUTIVE ARCHITECT
1001 BROADWAY, SUITE 1000
LOS ANGELES, CALIFORNIA 90006
TEL: 213-460-0001

17300 PACIFIC
COAST HIGHWAY
PACIFIC PALISADES CALIFORNIA 90272
BASED ON PARCEL NUMBER 4.5.7
OWNER: C.A. 10

NO.	REVISION	DATE
1	CONCEPT DESIGN	10/10/07
2	PRELIMINARY DESIGN	10/10/07
3	PRELIMINARY DESIGN SET	10/10/07
4	DESIGN DEVELOPMENT SET	10/10/07

17300 PACIFIC
COAST HIGHWAY
PACIFIC PALISADES CALIFORNIA 90272
BASED ON PARCEL NUMBER 4.5.7
OWNER: C.A. 10

17300 PACIFIC
COAST HIGHWAY
PACIFIC PALISADES CALIFORNIA 90272
BASED ON PARCEL NUMBER 4.5.7
OWNER: C.A. 10

17300 PACIFIC
COAST HIGHWAY
PACIFIC PALISADES CALIFORNIA 90272
BASED ON PARCEL NUMBER 4.5.7
OWNER: C.A. 10

17300 PACIFIC
COAST HIGHWAY
PACIFIC PALISADES CALIFORNIA 90272
BASED ON PARCEL NUMBER 4.5.7
OWNER: C.A. 10

17300 PACIFIC
COAST HIGHWAY
PACIFIC PALISADES CALIFORNIA 90272
BASED ON PARCEL NUMBER 4.5.7
OWNER: C.A. 10

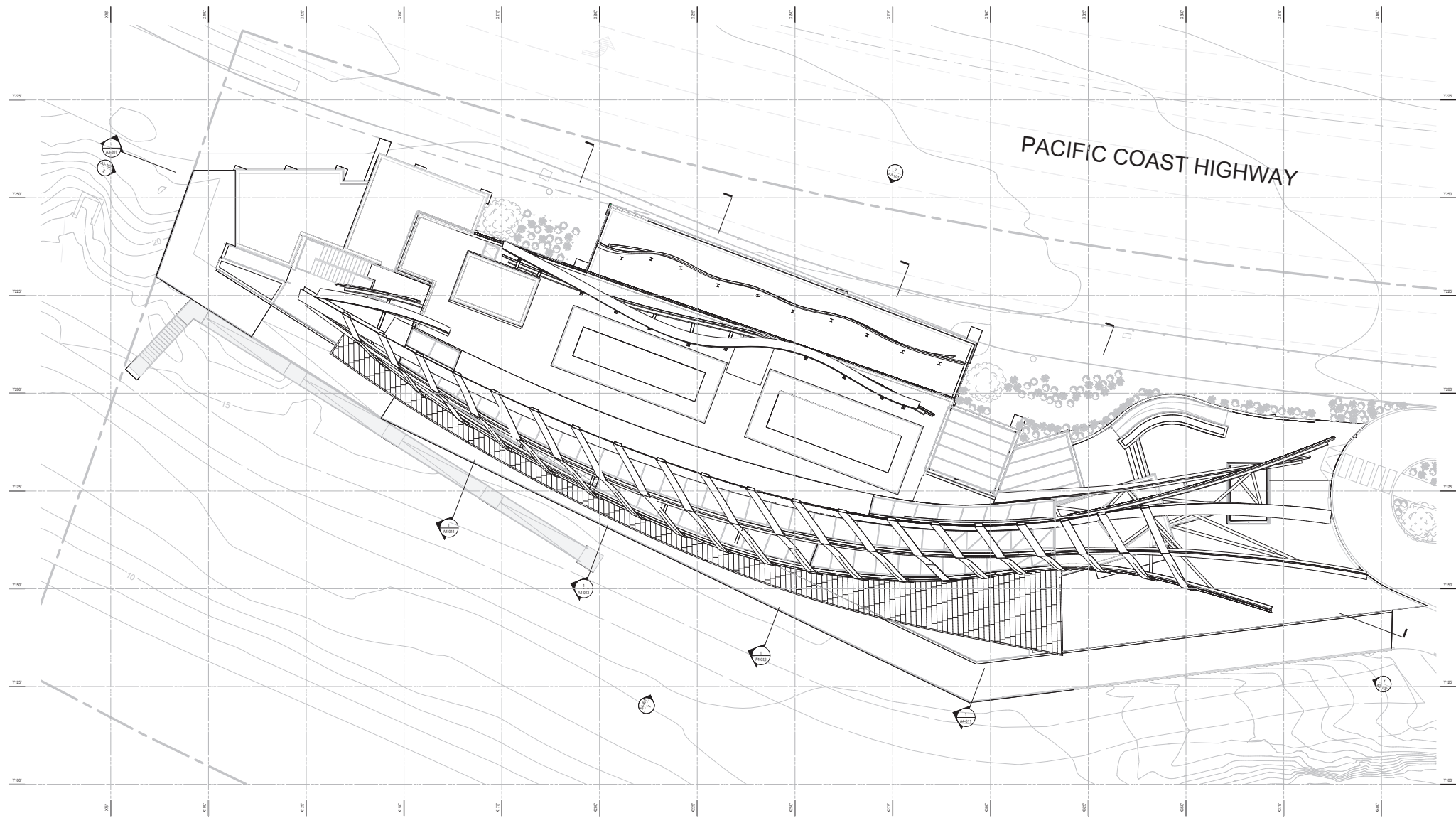

California Coastal Commission
5-24-1045
Exhibit 2
Page 5 of 9



GEHRY PARTNERS, LLP.
DESIGN ARCHITECT
1001 BROADWAY, SUITE 1000
LOS ANGELES, CALIFORNIA 90008 USA
TEL: 213-480-8888
FAX: 213-480-8889
EMAIL: 2017-007@gehrypartners.com

HANSONLA ARCHITECTURE
EXECUTIVE ARCHITECT
10400 WILSON AVENUE, SUITE 1000
MIRAMONTE, CALIFORNIA 91359
TEL: 213-880-8316

PCH BEACH ASSOCIATES LLC
OWNER/APPLICANT
8801 NEADEN AVENUE, SUITE 2015 BLVD
WEST HOLLYWOOD, CALIFORNIA 90069
TEL: 310-350-7056

STRUCTURAL ENGINEER
MADNUSSEON KLEMEVIC
ASSOCIATES
1501 17TH AVENUE, SUITE 200
SEATTLE, WA 98107
TEL: 206-709-1071

METPP ENGINEER
PAE
4000 CENTER DRIVE, SUITE 1000
LOS ANGELES, CA 90045
TEL: 213-480-8888

CIVIL ENGINEER
PROMAN
400 SOUTH FLORENCE STREET, SUITE 400
LOS ANGELES, CA 90007
TEL: 213-480-8888

FACADE
JA WEIR ASSOCIATES
300 SOUTH CALIFORNIA AVENUE, SUITE C
SEEDONVILLE, CA 90277
TEL: 213-764-0176

WATERPROOFING
ACONNICHEN
ASSOCIATES, INC.
4000 PACIFIC COAST HWY, SUITE 200
LOS ANGELES, CA 90045
TEL: 213-480-8888

LIFE SAFETY ACCESSIBILITY
SIMPSON QUAMPERT Z & PEIGER
1100 S OLIVE ST., SUITE 1000
LOS ANGELES, CA 90015
TEL: 213-271-2300

KITCHEN CONSULTANT
DESIGN DEVELOPMENT GROUP
300 SOUTH CALIFORNIA AVENUE, SUITE C
SEEDONVILLE, CA 90277
TEL: 213-764-0176

LIGHTING DESIGN
L'OBSEVATOIRE
INTERNATIONAL
300 SOUTH CALIFORNIA AVENUE, SUITE C
SEEDONVILLE, CA 90277
TEL: 213-764-0176

ACOUSTICS
DALTIER
300 SOUTH CALIFORNIA AVENUE, SUITE C
SEEDONVILLE, CA 90277
TEL: 213-764-0176

DRY UTILITY CONSULTANT
RGI DRY UTILITY
300 SOUTH CALIFORNIA AVENUE, SUITE C
SEEDONVILLE, CA 90277
TEL: 213-764-0176

BIM MANAGEMENT
TRIABLE CONSULTING
300 SOUTH CALIFORNIA AVENUE, SUITE C
SEEDONVILLE, CA 90277
TEL: 213-764-0176

PARKING CONSULTANT
PARKLY FORTY
300 SOUTH CALIFORNIA AVENUE, SUITE C
SEEDONVILLE, CA 90277
TEL: 213-764-0176

17300 PACIFIC
COAST HIGHWAY

PACIFIC PALMDALE CALIFORNIA 90277
BASED ON PARCEL NUMBER: 4.0.7
OWNER: C.A. 10

NO.	ISSUE	DATE
1	SCHEMATIC DESIGN PROGRESS	05/20/17
2	SCHEMATIC DESIGN SET	06/12/17
3	DESIGN DEVELOPMENT 50%	06/23/17

TITLE
ROOF PLAN

NOT FOR CONSTRUCTION
COASTAL DEVELOPMENT PERMIT APPLICATION

PROJECT NUMBER
2017-007

SCALE
1/8" = 1'-0"

PHASE
DESIGN DEVELOPMENT 50%

DRAWN BY
Author

DATE
06/23/17

ORIGINAL SHEET SIZE: 36" x 48"

SHEET NUMBER
A2-104

© GEHRY PARTNERS, LLP

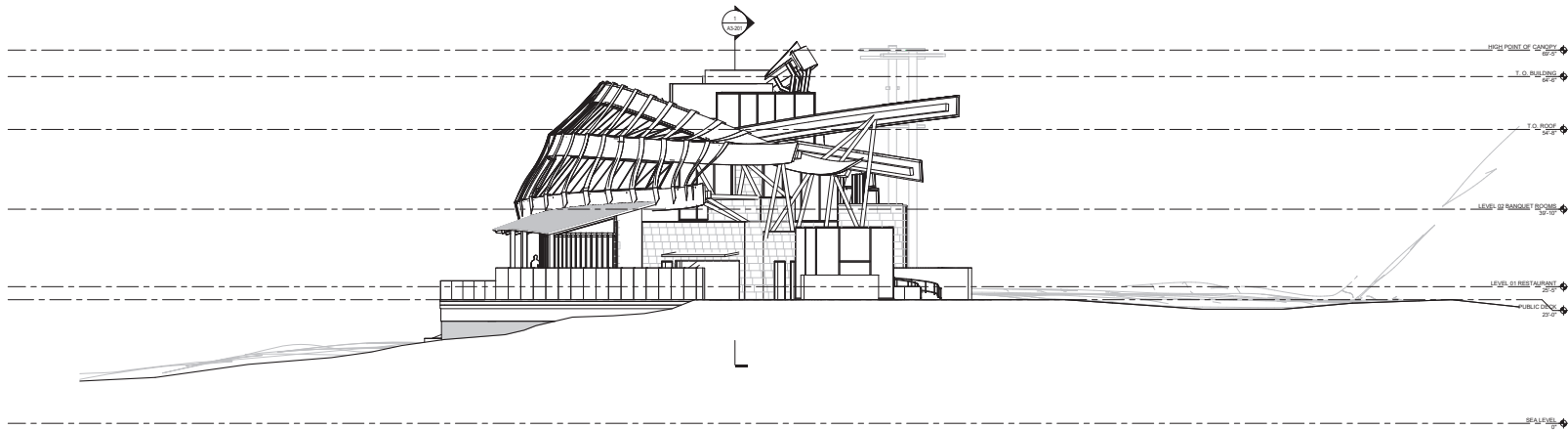

1 OVERALL ELEVATION - EXTERIOR - EAST
1/8" = 1'-0"

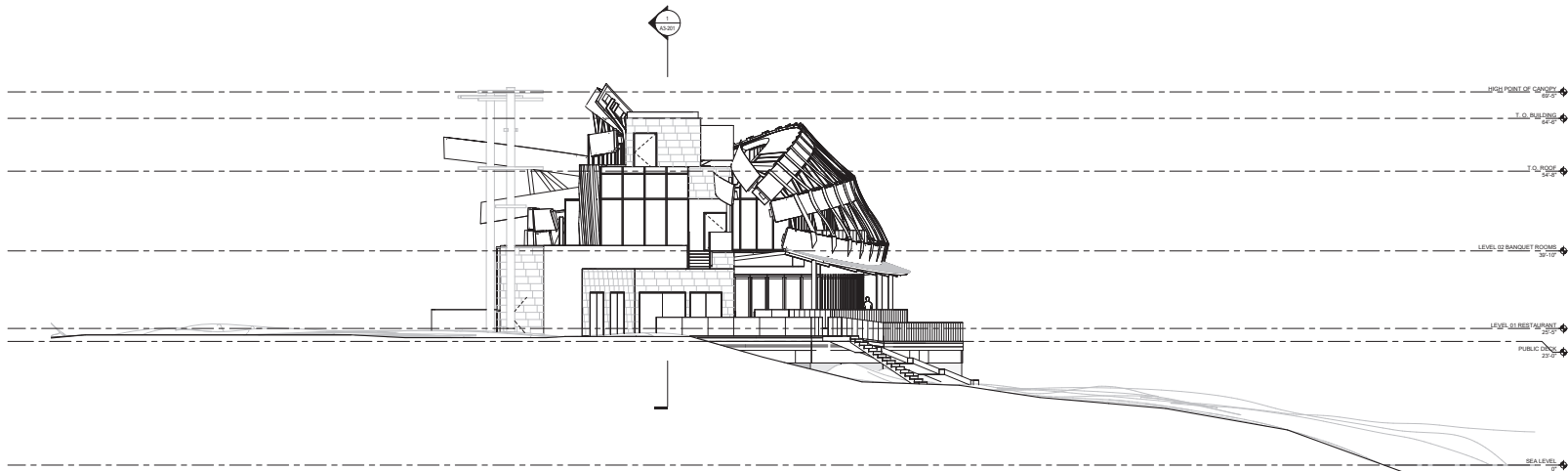

2 OVERALL ELEVATION - EXTERIOR - WEST
1/8" = 1'-0"

California Coastal Commission
5-24-1045
Exhibit 2
Page 7 of 9

GEHRY PARTNERS, LLP.
DESIGN ARCHITECT
1001 BAYVIEW AVENUE
LOS ANGELES, CALIFORNIA 90008 USA
TEL: 310-460-0000
FAX: 310-460-0000
EMAIL: 2017-007@gehrypartners.com
HANSONLA ARCHITECTURE
EXECUTIVE ARCHITECT
10400 WILSON AVENUE, SUITE 1000
MIRAMONTE, CALIFORNIA 91342
TEL: 310-380-8310

PCH BEACH ASSOCIATES LLC
OWNER/APPLICANT
8801 NEADEN AVENUE, SUITE 2015 BLVD
WEST HOLLYWOOD, CALIFORNIA 90069
TEL: 310-380-0000
STRUCTURAL ENGINEER
MADNUSON KLEMEVIC
ASSOCIATES
1001 BAYVIEW AVENUE, SUITE 1000
LOS ANGELES, CA 90008
TEL: 310-460-0000
MECHANICAL ENGINEER
PAE
4000 CENTER DRIVE, STE 1000
LOS ANGELES, CA 90008
TEL: 310-460-0000
CIVIL ENGINEER
PROMAN
4000 CENTER DRIVE, SUITE 4000
LOS ANGELES, CA 90008
TEL: 310-460-0000

FACADE
JA WEIR ASSOCIATES
300 SOUTH CALIFORNIA AVENUE, SUITE C
SECONDO BEACH, CA 90707
TEL: 310-380-0000
WATERPROOFING
ACONNICH CHEN
ASSOCIATES, INC.
4000 CENTER DRIVE, SUITE 200
LOS ANGELES, CA 90008
TEL: 310-460-0000
LIFE SAFETY ACCESSIBILITY
SIMPSON QUAMPERT & REIDER
1100 S. OLIVE ST., SUITE 1000
LOS ANGELES, CA 90015
TEL: 213-271-0000

KITCHEN CONSULTANT
DESIGN DEVELOPMENT GROUP
300 SOUTH CALIFORNIA AVENUE, SUITE C
SECONDO BEACH, CA 90707
TEL: 310-380-0000
LIGHTING DESIGN
L'OBSEVATOIRE
INTERNATIONAL
300 SOUTH CALIFORNIA AVENUE, SUITE C
SECONDO BEACH, CA 90707
TEL: 310-380-0000
ACOUSTICS
DALLER
300 SOUTH CALIFORNIA AVENUE, SUITE C
SECONDO BEACH, CA 90707
TEL: 310-380-0000

DRY UTILITY CONSULTANT
RGI DRY UTILITY
300 SOUTH CALIFORNIA AVENUE, SUITE C
SECONDO BEACH, CA 90707
TEL: 310-380-0000
BIM MANAGEMENT
TRIANGLE CONSULTING
300 SOUTH CALIFORNIA AVENUE, SUITE C
SECONDO BEACH, CA 90707
TEL: 310-380-0000
PARKING CONSULTANT
PARKLY F-PARK
300 SOUTH CALIFORNIA AVENUE, SUITE C
SECONDO BEACH, CA 90707
TEL: 310-380-0000

17300 PACIFIC
COAST HIGHWAY
PACIFIC PALISADES CALIFORNIA 90272
PARCELS 1000, 1001, 1002, 1003, 1004, 1005, 1006, 1007, 1008, 1009, 1010, 1011, 1012, 1013, 1014, 1015, 1016, 1017, 1018, 1019, 1020, 1021, 1022, 1023, 1024, 1025, 1026, 1027, 1028, 1029, 1030, 1031, 1032, 1033, 1034, 1035, 1036, 1037, 1038, 1039, 1040, 1041, 1042, 1043, 1044, 1045, 1046, 1047, 1048, 1049, 1050, 1051, 1052, 1053, 1054, 1055, 1056, 1057, 1058, 1059, 1060, 1061, 1062, 1063, 1064, 1065, 1066, 1067, 1068, 1069, 1070, 1071, 1072, 1073, 1074, 1075, 1076, 1077, 1078, 1079, 1080, 1081, 1082, 1083, 1084, 1085, 1086, 1087, 1088, 1089, 1090, 1091, 1092, 1093, 1094, 1095, 1096, 1097, 1098, 1099, 1100, 1101, 1102, 1103, 1104, 1105, 1106, 1107, 1108, 1109, 1110, 1111, 1112, 1113, 1114, 1115, 1116, 1117, 1118, 1119, 1120, 1121, 1122, 1123, 1124, 1125, 1126, 1127, 1128, 1129, 1130, 1131, 1132, 1133, 1134, 1135, 1136, 1137, 1138, 1139, 1140, 1141, 1142, 1143, 1144, 1145, 1146, 1147, 1148, 1149, 1150, 1151, 1152, 1153, 1154, 1155, 1156, 1157, 1158, 1159, 1160, 1161, 1162, 1163, 1164, 1165, 1166, 1167, 1168, 1169, 1170, 1171, 1172, 1173, 1174, 1175, 1176, 1177, 1178, 1179, 1180, 1181, 1182, 1183, 1184, 1185, 1186, 1187, 1188, 1189, 1190, 1191, 1192, 1193, 1194, 1195, 1196, 1197, 1198, 1199, 1200, 1201, 1202, 1203, 1204, 1205, 1206, 1207, 1208, 1209, 1210, 1211, 1212, 1213, 1214, 1215, 1216, 1217, 1218, 1219, 1220, 1221, 1222, 1223, 1224, 1225, 1226, 1227, 1228, 1229, 1230, 1231, 1232, 1233, 1234, 1235, 1236, 1237, 1238, 1239, 1240, 1241, 1242, 1243, 1244, 1245, 1246, 1247, 1248, 1249, 1250, 1251, 1252, 1253, 1254, 1255, 1256, 1257, 1258, 1259, 1260, 1261, 1262, 1263, 1264, 1265, 1266, 1267, 1268, 1269, 1270, 1271, 1272, 1273, 1274, 1275, 1276, 1277, 1278, 1279, 1280, 1281, 1282, 1283, 1284, 1285, 1286, 1287, 1288, 1289, 1290, 1291, 1292, 1293, 1294, 1295, 1296, 1297, 1298, 1299, 1300, 1301, 1302, 1303, 1304, 1305, 1306, 1307, 1308, 1309, 1310, 1311, 1312, 1313, 1314, 1315, 1316, 1317, 1318, 1319, 1320, 1321, 1322, 1323, 1324, 1325, 1326, 1327, 1328, 1329, 1330, 1331, 1332, 1333, 1334, 1335, 1336, 1337, 1338, 1339, 1340, 1341, 1342, 1343, 1344, 1345, 1346, 1347, 1348, 1349, 1350, 1351, 1352, 1353, 1354, 1355, 1356, 1357, 1358, 1359, 1360, 1361, 1362, 1363, 1364, 1365, 1366, 1367, 1368, 1369, 1370, 1371, 1372, 1373, 1374, 1375, 1376, 1377, 1378, 1379, 1380, 1381, 1382, 1383, 1384, 1385, 1386, 1387, 1388, 1389, 1390, 1391, 1392, 1393, 1394, 1395, 1396, 1397, 1398, 1399, 1400, 1401, 1402, 1403, 1404, 1405, 1406, 1407, 1408, 1409, 1410, 1411, 1412, 1413, 1414, 1415, 1416, 1417, 1418, 1419, 1420, 1421, 1422, 1423, 1424, 1425, 1426, 1427, 1428, 1429, 1430, 1431, 1432, 1433, 1434, 1435, 1436, 1437, 1438, 1439, 1440, 1441, 1442, 1443, 1444, 1445, 1446, 1447, 1448, 1449, 1450, 1451, 1452, 1453, 1454, 1455, 1456, 1457, 1458, 1459, 1460, 1461, 1462, 1463, 1464, 1465, 1466, 1467, 1468, 1469, 1470, 1471, 1472, 1473, 1474, 1475, 1476, 1477, 1478, 1479, 1480, 1481, 1482, 1483, 1484, 1485, 1486, 1487, 1488, 1489, 1490, 1491, 1492, 1493, 1494, 1495, 1496, 1497, 1498, 1499, 1500, 1501, 1502, 1503, 1504, 1505, 1506, 1507, 1508, 1509, 1510, 1511, 1512, 1513, 1514, 1515, 1516, 1517, 1518, 1519, 1520, 1521, 1522, 1523, 1524, 1525, 1526, 1527, 1528, 1529, 1530, 1531, 1532, 1533, 1534, 1535, 1536, 1537, 1538, 1539, 1540, 1541, 1542, 1543, 1544, 1545, 1546, 1547, 1548, 1549, 1550, 1551, 1552, 1553, 1554, 1555, 1556, 1557, 1558, 1559, 1560, 1561, 1562, 1563, 1564, 1565, 1566, 1567, 1568, 1569, 1570, 1571, 1572, 1573, 1574, 1575, 1576, 1577, 1578, 1579, 1580, 1581, 1582, 1583, 1584, 1585, 1586, 1587, 1588, 1589, 1590, 1591, 1592, 1593, 1594, 1595, 1596, 1597, 1598, 1599, 1600, 1601, 1602, 1603, 1604, 1605, 1606, 1607, 1608, 1609, 1610, 1611, 1612, 1613, 1614, 1615, 1616, 1617, 1618, 1619, 1620, 1621, 1622, 1623, 1624, 1625, 1626, 1627, 1628, 1629, 1630, 1631, 1632, 1633, 1634, 1635, 1636, 1637, 1638, 1639, 1640, 1641, 1642, 1643, 1644, 1645, 1646, 1647, 1648, 1649, 1650, 1651, 1652, 1653, 1654, 1655, 1656, 1657, 1658, 1659, 1660, 1661, 1662, 1663, 1664, 1665, 1666, 1667, 1668, 1669, 1670, 1671, 1672, 1673, 1674, 1675, 1676, 1677, 1678, 1679, 1680, 1681, 1682, 1683, 1684, 1685, 1686, 1687, 1688, 1689, 1690, 1691, 1692, 1693, 1694, 1695, 1696, 1697, 1698, 1699, 1700, 1701, 1702, 1703, 1704, 1705, 1706, 1707, 1708, 1709, 1710, 1711, 1712, 1713, 1714, 1715, 1716, 1717, 1718, 1719, 1720, 1721, 1722, 1723, 1724, 1725, 1726, 1727, 1728, 1729, 1730, 1731, 1732, 1733, 1734, 1735, 1736, 1737, 1738, 1739, 1740, 1741, 1742, 1743, 1744, 1745, 1746, 1747, 1748, 1749, 1750, 1751, 1752, 1753, 1754, 1755, 1756, 1757, 1758, 1759, 1760, 1761, 1762, 1763, 1764, 1765, 1766, 1767, 1768, 1769, 1770, 1771, 1772, 1773, 1774, 1775, 1776, 1777, 1778, 1779, 1780, 1781, 1782, 1783, 1784, 1785, 1786, 1787, 1788, 1789, 1790, 1791, 1792, 1793, 1794, 1795, 1796, 1797, 1798, 1799, 1800, 1801, 1802, 1803, 1804, 1805, 1806, 1807, 1808, 1809, 1810, 1811, 1812, 1813, 1814, 1815, 1816, 1817, 1818, 1819, 1820, 1821, 1822, 1823, 1824, 1825, 1826, 1827, 1828, 1829, 1830, 1831, 1832, 1833, 1834, 1835, 1836, 1837, 1838, 1839, 1840, 1841, 1842, 1843, 1844, 1845, 1846, 1847, 1848, 1849, 1850, 1851, 1852, 1853, 1854, 1855, 1856, 1857, 1858, 1859, 1860, 1861, 1862, 1863, 1864, 1865, 1866, 1867, 1868, 1869, 1870, 1871, 1872, 1873, 1874, 1875, 1876, 1877, 1878, 1879, 1880, 1881, 1882, 1883, 1884, 1885, 1886, 1887, 1888, 1889, 1890, 1891, 1892, 1893, 1894, 1895, 1896, 1897, 1898, 1899, 1900, 1901, 1902, 1903, 1904, 1905, 1906, 1907, 1908, 1909, 1910, 1911, 1912, 1913, 1914, 1915, 1916, 1917, 1918, 1919, 1920, 1921, 1922, 1923, 1924, 1925, 1926, 1927, 1928, 1929, 1930, 1931, 1932, 1933, 1934, 1935, 1936, 1937, 1938, 1939, 1940, 1941, 1942, 1943, 1944, 1945, 1946, 1947, 1948, 1949, 1950, 1951, 1952, 1953, 1954, 1955, 1956, 1957, 1958, 1959, 1960, 1961, 1962, 1963, 1964, 1965, 1966, 1967, 1968, 1969, 1970, 1971, 1972, 1973, 1974, 1975, 1976, 1977, 1978, 1979, 1980, 1981, 1982, 1983, 1984, 1985, 1986, 1987, 1988, 1989, 1990, 1991, 1992, 1993, 1994, 1995, 1996, 1997, 1998, 1999, 2000, 2001, 2002, 2003, 2004, 2005, 2006, 2007, 2008, 2009, 2010, 2011, 2012, 2013, 2014, 2015, 2016, 2017, 2018, 2019, 2020, 2021, 2022, 2023, 2024, 2025, 2026, 2027, 2028, 2029, 2030, 2031, 2032, 2033, 2034, 2035, 2036, 2037, 2038, 2039, 2040, 2041, 2042, 2043, 2044, 2045, 2046, 2047, 2048, 2049, 2050, 2051, 2052, 2053, 2054, 2055, 2056, 2057, 2058, 2059, 2060, 2061, 2062, 2063, 2064, 2065, 2066, 2067, 2068, 2069, 2070, 2071, 2072, 2073, 2074, 2075, 2076, 2077, 2078, 2079, 2080, 2081, 2082, 2083, 2084, 2085, 2086, 2087, 2088, 2089, 2090, 2091, 2092, 2093, 2094, 2095, 2096, 2097, 2098, 2099, 2100, 2101, 2102, 2103, 2104, 2105, 2106, 2107, 2108, 2109, 2110, 2111, 2112, 2113, 2114, 2115, 2116, 2117, 2118, 2119, 2120, 2121, 2122, 2123, 2124, 2125, 2126, 2127, 2128, 2129, 2130, 2131, 2132, 2133, 2134, 2135, 2136, 2137, 2138, 2139, 2140, 2141, 2142, 2143, 2144, 2145, 2146, 2147, 2148, 2149, 2150, 2151, 2152, 2153, 2154, 2155, 2156, 2157, 2158, 2159, 2160, 2161, 2162, 2163, 2164, 2165, 2166, 2167, 2168, 2169, 2170, 2171, 2172, 2173, 2174, 2175, 2176, 2177, 2178, 2179, 2180, 2181, 2182, 2183, 2184, 2185, 2186, 2187, 2188, 2189, 2190, 2191, 2192, 2193, 2194, 2195, 2196, 2197, 2198, 2199, 2200, 2201, 2202, 2203, 2204, 2205, 2206, 2207, 2208, 2209, 2210, 2211, 2212, 2213, 2214, 2215, 2216, 2217, 2218, 2219, 2220, 2221, 2222, 2223, 2224, 2225, 2226, 2227, 2228, 2229, 2230, 2231, 2232, 2233, 2234, 2235, 2236, 2237, 2238, 2239, 2240, 2241, 2242, 2243, 2244, 2245, 2246, 2247, 2248, 2249, 2250, 2251, 2252, 2253, 2254, 2255, 2256, 2257, 2258, 2259, 2260, 2261, 2262, 2263, 2264, 2265, 2266, 2267, 2268, 2269, 2270, 2271, 2272, 2273, 2274, 2275, 2276, 2277, 2278, 2279, 2280, 2281, 2282, 2283, 2284, 2285, 2286, 2287, 2288, 2289, 2290, 2291, 2292, 2293, 2294, 2295, 2296, 2297, 2298, 2299, 2300, 2301, 2302, 2303, 2304, 2305, 2306, 2307, 2308, 2309, 2310, 2311, 2312, 2313, 2314, 2315, 2316, 2317, 2318, 2319, 2320, 2321, 2322, 2323, 2324, 2325, 2326, 2327, 2328, 2329, 2330, 2331, 2332, 2333, 2334, 2335, 2336, 2337, 2338, 2339, 2340, 2341, 2342, 2343, 2344, 2345, 2346, 2347, 2348, 2349, 2350, 2351, 2352, 2353, 2354, 2355, 2356, 2357, 2358, 2359, 2360, 2361, 2362, 2363, 2364, 2365, 2366, 2367, 2368, 2369, 2370, 2371, 2372, 2373, 2374, 2375, 2376, 2377, 2378, 2379, 2380, 2381, 2382, 2383, 2384, 2385, 2386, 2387, 2388, 2389, 2390, 2391, 2392, 2393, 2394, 2395, 2396, 2397, 2398, 2399, 2400, 2401, 2402, 2403, 2404, 2405, 2406, 2407, 2408, 2409, 2410, 2411, 2412, 2413, 2414, 2415, 2416, 2417, 2418, 2419, 2420, 2421, 2422, 2423, 2424, 2425, 2426, 2427, 2428, 2429, 2430, 2431, 2432, 2433, 2434, 2435, 2436, 2437, 2438, 2439, 2440, 2441, 2442, 2443, 2444, 2445, 2446, 2447, 2448, 2449, 2450, 2451, 2452, 2453, 2454, 2455, 2456, 2457, 2458, 2459, 2460, 2461, 2462, 2463, 2464, 2465, 2466, 2467, 2468, 2469, 2470, 2471, 2472, 2473, 2474, 2475, 2476, 2477, 2478, 2479, 2480, 2481, 2482, 2483, 2484, 2485, 2486, 2487, 2488, 2489, 2490, 2491, 2492, 2493, 2494, 2495, 2496, 2497, 2498, 2499, 2500, 2501, 2502, 2503, 2504, 2505, 2506, 2507, 2508, 2509, 2510, 2511, 2512, 2513, 2514, 2515, 2516, 2517, 2518, 2519, 2520, 2521, 2522, 2523, 2524, 2525, 2526, 2527, 2528, 2529, 2530, 2531, 2532, 2533, 2534, 2535, 2536, 2537, 2538, 2539, 2540, 2541, 2542, 2543, 2544, 2545, 2546, 2547, 2548, 2549, 2550, 2551, 2552, 2553, 2554, 2555, 2556, 2557, 2558, 2559, 2560, 2561, 2562, 2563, 2564, 2565, 2566, 2567, 2568, 2569, 2570, 2571, 2572, 2573, 2574, 2575, 2576, 2577, 2578, 2579, 2580, 2581, 2582, 2583, 2584, 2585, 2586, 2587, 2588, 2589, 2590, 2591, 2592, 2593, 2594, 2595, 2596, 2597, 2598, 2599, 2600, 2601, 2602, 2603, 2604, 2605, 2606, 2607, 2608, 2609, 2610, 2611, 2612, 2613, 2614, 2615, 2616, 2617, 2618, 2619, 2620, 2621, 2622, 2623, 2624, 2625, 2626, 2627, 2628, 2629, 2630, 2631, 2632, 2633, 2634, 2635, 2636, 2637, 2638, 2639, 2640, 2641, 2642, 2643, 2644, 2645, 2646, 2647, 2648, 2649, 2650, 2651, 2652, 2653, 2654, 2655, 2656, 2657, 2658, 2659, 2660, 2661, 2662, 2663, 2664, 2665, 2666, 2667, 2668, 2669, 2670, 2671, 2672, 2673, 2674, 2675, 2676, 2677, 2678, 2679, 2680, 2681, 2682, 2683, 2684, 2685, 2686, 2687, 2688, 2689, 2690, 2691, 2692, 2693, 2694, 2695, 2696, 2697, 2698, 2699, 2700, 2701, 2702, 2703, 2704, 2705, 2706, 2707, 2708, 2709, 2710, 2711, 2712, 2713, 2714, 2715, 2716, 2717, 2718, 2719, 2720, 2721, 2722, 2723, 2724, 2725, 2726, 2727, 2728, 2729, 2730, 2731, 2732, 2733, 2734, 2735, 2736, 2737, 2738, 2739, 2740, 2741, 2742, 2743, 2744, 2745, 2746, 2747, 2748, 2749, 2750, 2751, 2752, 2753, 2754, 2755, 2756, 2757, 2758, 2759, 2760, 2761, 2762, 2763, 2764, 2765, 2766, 2767, 2768, 2769, 2770, 2771, 2

PUBLIC PLAZA

1. SNACK SHACK
2. DECORATIVE STONE PAVERS
3. DECORATIVE CONCRETE PAVING
4. RAMMED CONCRETE BENCH
5. PLANTER AREA
6. ENTRY RAMP
7. EMERGENCY VEHICLE ACCESS

California Coastal Commission

5-24-1045

Exhibit 3

Page 2 of 5







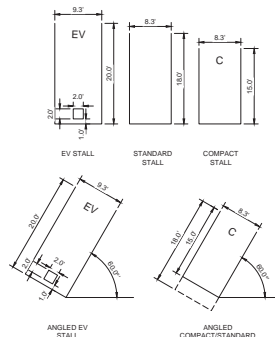
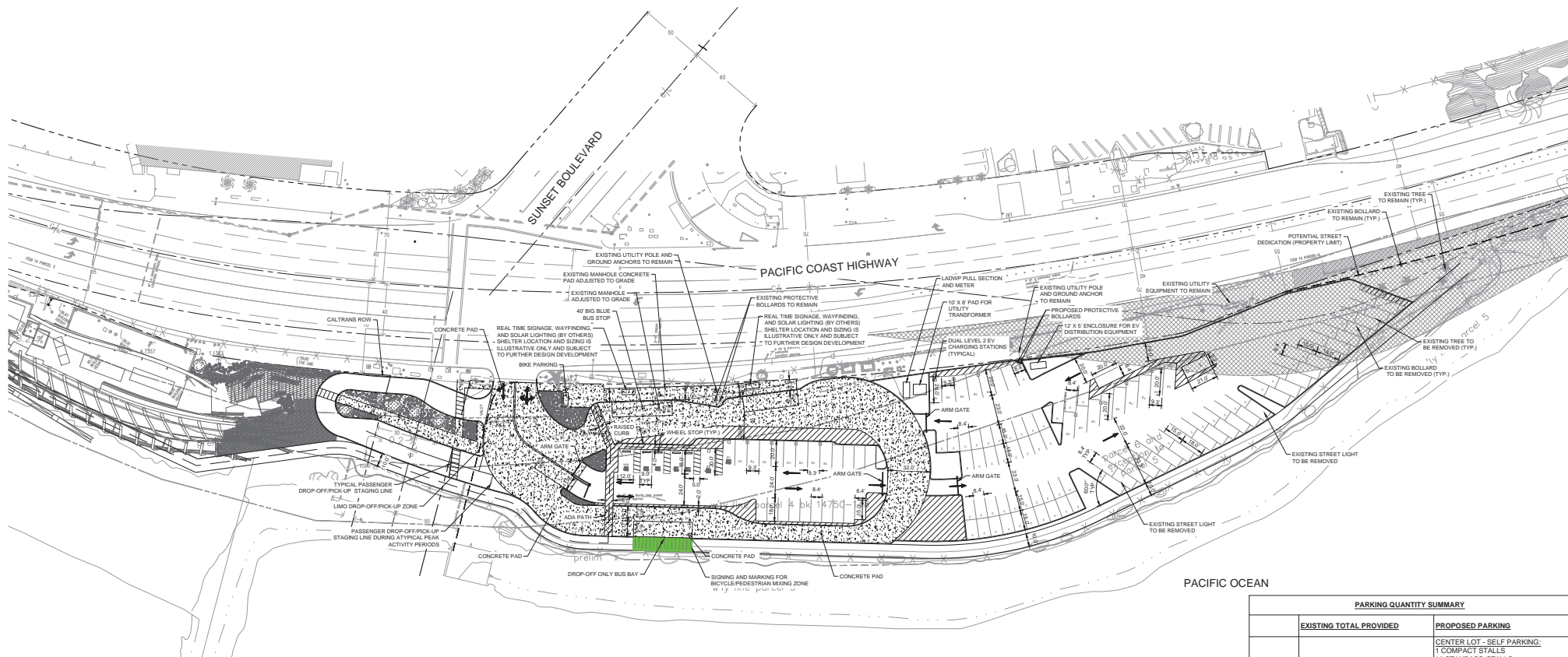

PARKING DIMENSIONS

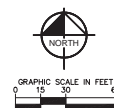

California Coastal Commission
5-24-1045
Exhibit 4
Page 1 of 3

PACIFIC OCEAN

PARKING QUANTITY SUMMARY		
	EXISTING TOTAL PROVIDED	PROPOSED PARKING
QUANTITY:		CENTER LOT - SELF PARKING: 1 COMPACT STALLS 13 STANDARD STALLS 8 EV STALLS 4 ADA STALLS 1 VAN ADA STALL 1 VAN EV ADA STALL 1 EV ADA STALL 29 TOTAL STALLS
	0 COMPACT STALLS	EASTERN LOT - SELF PARKING: 68 COMPACT STALLS 29 STANDARD STALL 15 EV STALLS 112 TOTAL STALLS
	205 STANDARD STALLS	
	4 ADA STALLS	
	209 TOTAL EXISTING STALLS	
		TOTAL: 73 COMPACT STALLS 40 STANDARD STALLS 23 EV STALLS 1 EV ADA 1 VAN EV ADA 4 ADA STALLS 1 VAN ADA STALL 141 TOTAL PARKING STALLS

12/17/2024

WOLFGANG PUCK PCH
PARKING AND CIRCULATION EXHIBIT

—Kimley»Horn—
© 2024 KIMLEY-HORN AND ASSOCIATES, INC.
660 S. FIGUEROA ST, SUITE 2050, LOS ANGELES, CA 90017
PHONE: 213-261-4040

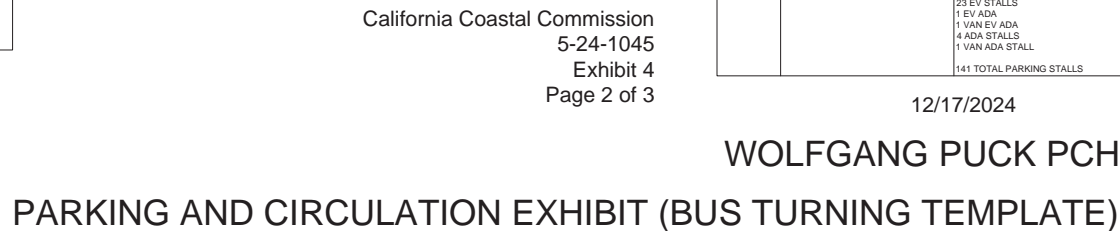
12/17/2024

WOLFGANG PUCK PCH

PARKING AND CIRCULATION EXHIBIT (BUS TURNING TEMPLATE)

Drawing name: D:\projects\CA\2015\1045\1045001 - Wolfgang Puck PCH - Vehicle Stacking\Drawings\Exhibit 4 - Vehicle Stacking.dwg Date: 12/17/2024 12:24 PM by: jacob.brown

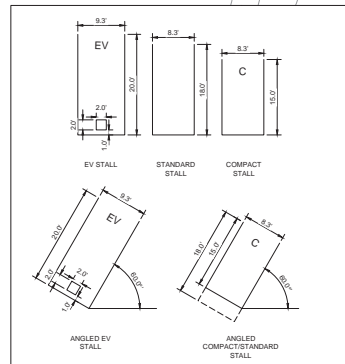
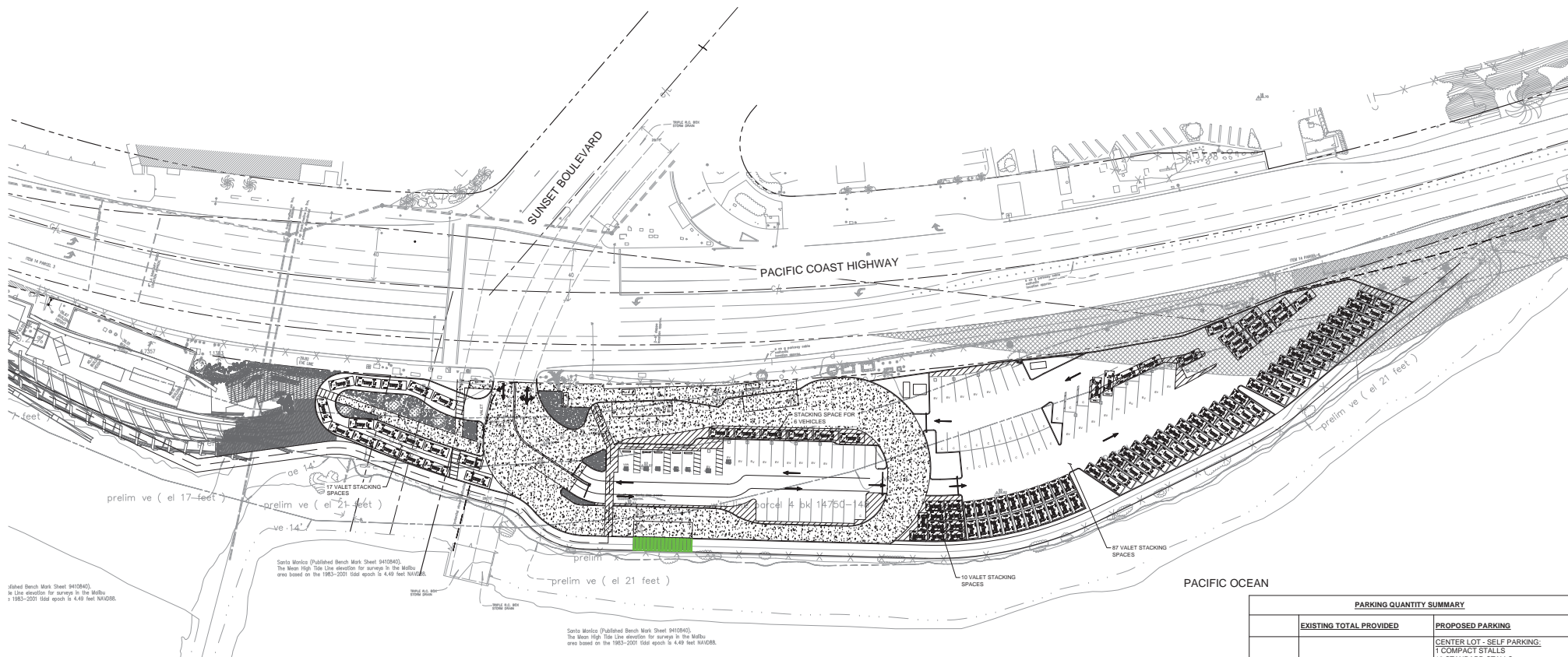

STACKING SUMMARY			
	WESTERN LOOP VALET STACKING	CENTER PARKING & BUS LOOP STACKING	EASTERN PARKING VALET STACKING
QUANTITY:	17 SPACES	16 SPACES	87 SPACES

PARKING QUANTITY SUMMARY		
	EXISTING TOTAL PROVIDED	PROPOSED PARKING
QUANTITY:	0 COMPACT STALLS 205 STANDARD STALLS 4 ADA STALLS 209 TOTAL EXISTING STALLS	CENTER LOT - SELF PARKING: 1 COMPACT STALLS 13 STANDARD STALLS 8 EV STALLS 4 ADA STALLS 1 VAN ADA STALL 1 EV ADA STALL 29 TOTAL STALLS
		EASTERN LOT - SELF PARKING: 68 COMPACT STALLS 29 STANDARD STALLS 15 EV STALLS
		TOTAL: 73 COMPACT STALLS 40 STANDARD STALLS 23 EV STALLS 1 EV ADA 1 VAN EV ADA 4 ADA STALLS 1 VAN ADA STALL 141 TOTAL PARKING STALLS

California Coastal Commission
5-24-1045
Exhibit 4
Page 3 of 3

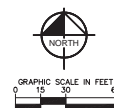

12/17/2024
WOLFGANG PUCK PCH
VEHICLE STACKING EXHIBIT

EXISTING - - - -

PROPOSED - - - -



LOOKING NORTH ON PCH



LOOKING SOUTH ON PCH



SUNSET AND PCH

